Ceiling rose in porcelain black

Ceiling rose in porcelain. A perfect fit for our Ohm Pendant, Smycka Pendant or Klack. Available in white or black porcelain.

EAN / GTIN	7312905282461
E-number	7904241
Article no.	52824-16

CE

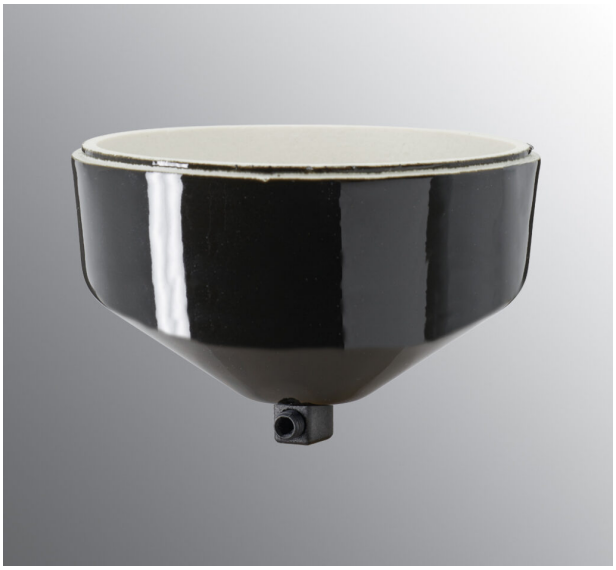

Specification

Material	Porcelain
Base colour	Black (NCS S 9000-N)
Weight	0,33 kg
Diameter (mm)	110
Height (mm)	61
IK class	IK03
Family	Luminaireaccessories

Luminaire specific information

Porcelain celing rose with cord grip and ceiling bracket with hook.

Maintenance

Dry off with a cloth when necessary.

Subject to errors in text. We reserve the right to change the technical specifications (without notice).